

# 2026 PRIMARY ELECTION CANDIDATE CAMPSITE REQUEST



✦ THERE WILL ONLY BE ONE DRAWING ✦ ATTENDANCE REQUIRED ✦

I. CANDIDATE NAME (First and Last)

ONLY MARK ONE OPTION

☐ INDEPENDENT CAMPSITE

☐ COMBINED CAMPSITE

- ✦ Each candidate in the combined campsite is required to submit a campsite request.
- ✦ All candidates sharing the campsite are required to be listed below.
- ✦ Combining campsites after the drawing is strictly prohibited.

---

---

---

---

---

---

**CANDIDATES UNABLE TO ATTEND MAY SEND A PRE-DETERMINED REPRESENTATIVE**

2. REPRESENTATIVE NAME (First and Last)

By signing below, I agree to adhere to the Wahzhazhe Elections Candidate Campsite Policy and Procedure. I acknowledge that failure to do so may result in penalties.

CANDIDATE SIGNATURE

DATE SIGNED

**RETURN  
TO →**

EMAIL: [electionoffice@osagenation-nsn.gov](mailto:electionoffice@osagenation-nsn.gov)  
FAX: 918-287-5292

MAIL: Wahzhazhe Elections, PO Box 928, Pawhuska, OK 74056  
IN PERSON: 813 Grandview Ave. Suite 3 (West Entrance)

**DEADLINE FOR REQUEST:**

4:30 PM on JANUARY 16, 2026

**DRAWING:**

1:00 PM on FEBRUARY 9, 2026

**FOR OFFICE USE ONLY**

✦ **CANDIDATES ARE RESPONSIBLE FOR VERIFYING REQUEST DELIVERY** ✦

**FOR QUESTIONS:** EMAIL: [electionoffice@osagenation-nsn.gov](mailto:electionoffice@osagenation-nsn.gov) CALL: 877-560-5286 or 918-287-5286

# 2026 PRIMARY ELECTION CANDIDATE CAMPSITE MAP



W

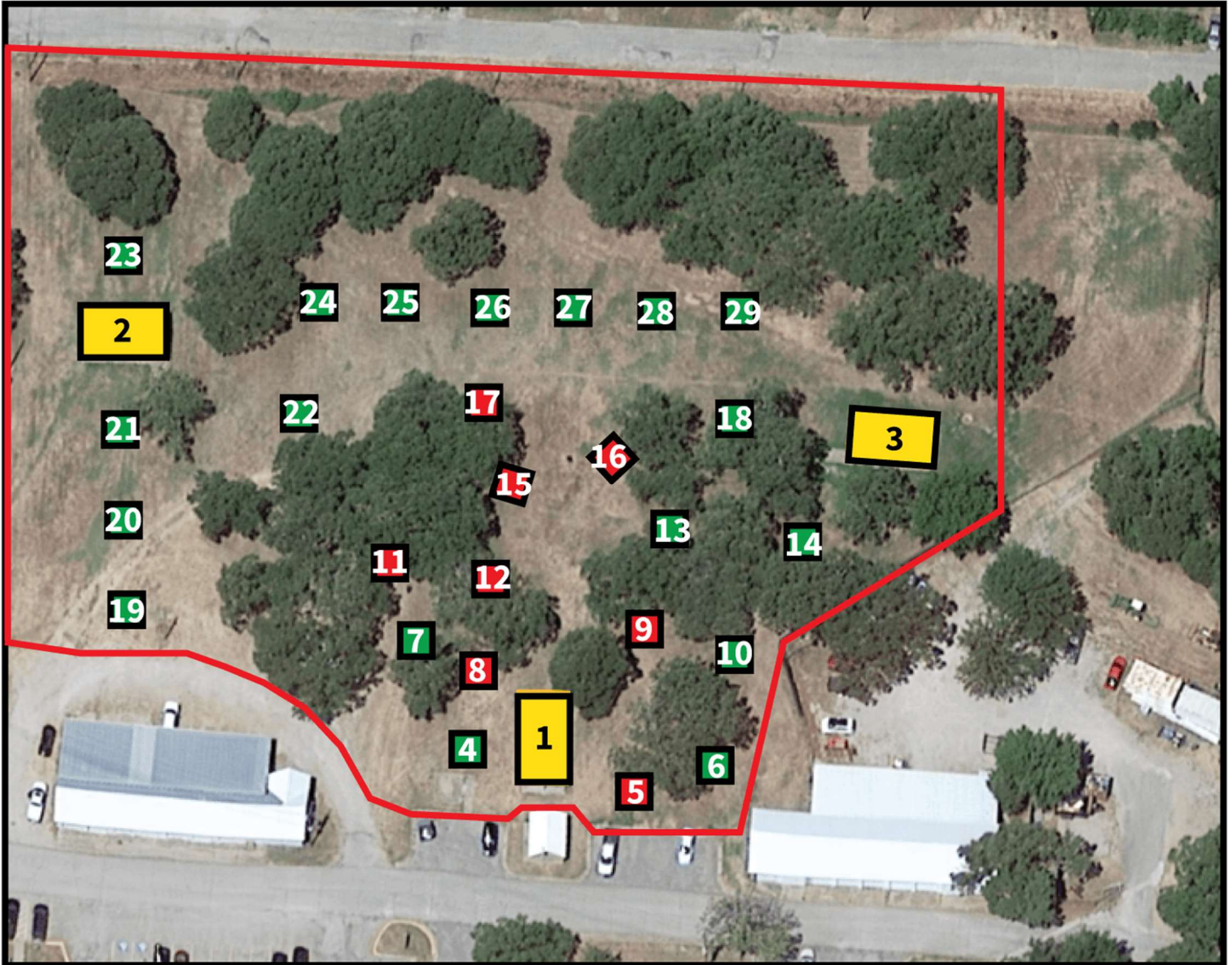

E

ARBORS: 20' x 40'

CAMPSITES: 20' x 20'

CEMENT PICNIC TABLES ARE MARKED IN **RED**

DISCLAIMER: Locations are approximate and may not be marked exactly as shown on Election Day.