

2026 GENERAL ELECTION CANDIDATE CAMPSITE REQUEST



✦ THERE WILL ONLY BE ONE DRAWING ✦ ATTENDANCE REQUIRED ✦

I. CANDIDATE NAME (First and Last)

ONLY MARK ONE OPTION

☐ **INDEPENDENT CAMPSITE**

☐ **COMBINED CAMPSITE**

- ✦ Each candidate in the combined campsite is required to submit a campsite request.
- ✦ All candidates sharing the campsite are required to be listed below.
- ✦ Combining campsites after the drawing is strictly prohibited.

CANDIDATES UNABLE TO ATTEND MAY SEND A PRE-DETERMINED REPRESENTATIVE

2. REPRESENTATIVE NAME (First and Last)

By signing below, I agree to adhere to the Wahzhazhe Elections Candidate Campsite Policy and Procedure. I acknowledge that failure to do so may result in penalties.

CANDIDATE SIGNATURE

DATE SIGNED

**RETURN
TO →**

EMAIL: electionoffice@osagenation-nsn.gov
FAX: 918-287-5292

MAIL: Wahzhazhe Elections, PO Box 928, Pawhuska, OK 74056
IN PERSON: 813 Grandview Ave. Suite 3 (West Entrance)

DEADLINE FOR REQUEST:

4:30 PM on APRIL 24, 2026

DRAWING:

1:00 PM on MAY 18, 2026

FOR OFFICE USE ONLY

✦ **CANDIDATES ARE RESPONSIBLE FOR VERIFYING REQUEST DELIVERY** ✦

FOR QUESTIONS: EMAIL: electionoffice@osagenation-nsn.gov CALL: 877-560-5286 or 918-287-5286

2026 GENERAL ELECTION CANDIDATE CAMPSITE MAP



W

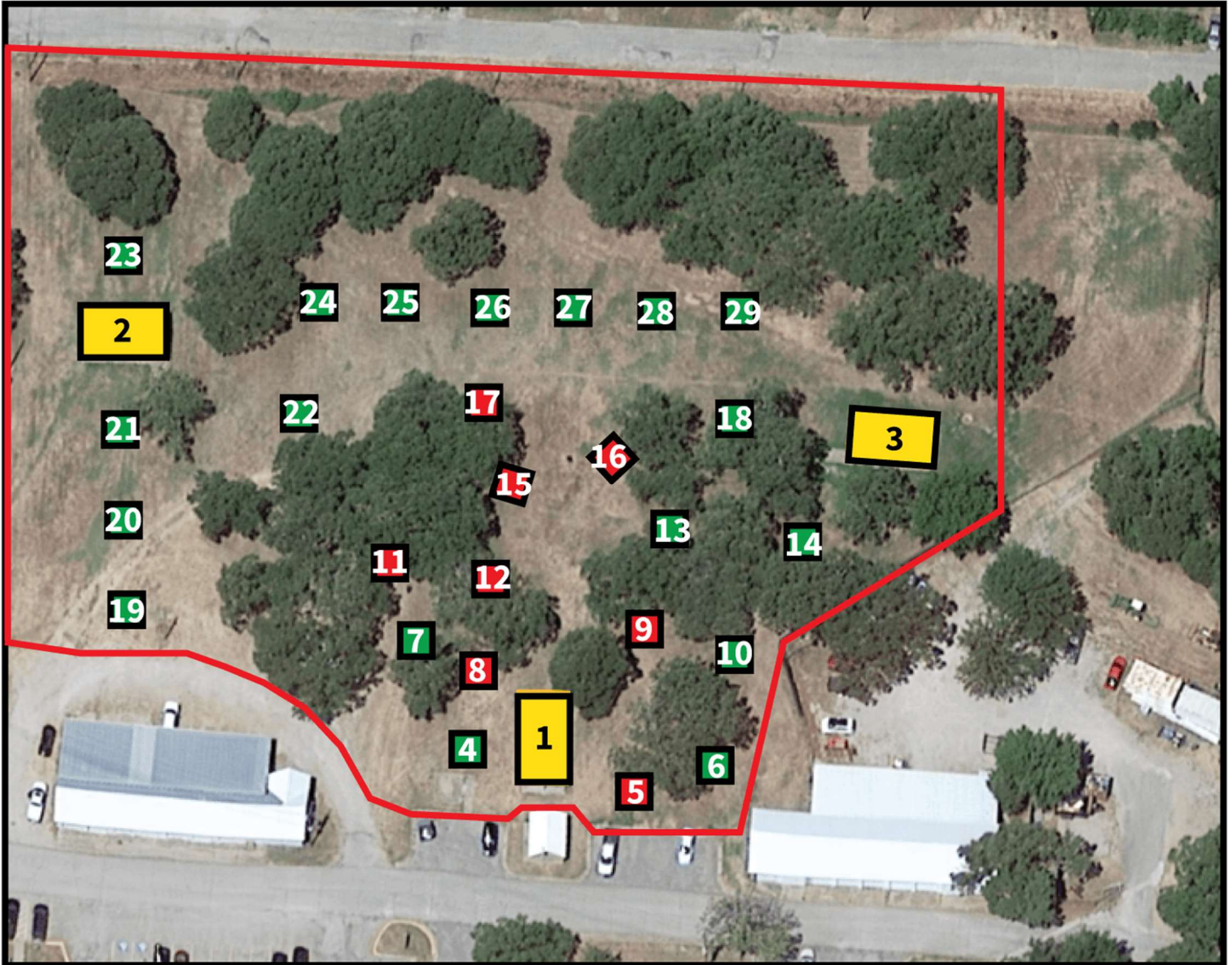

E

ARBORS: 20' x 40'

CAMPSITES: 20' x 20'

CEMENT PICNIC TABLES ARE MARKED IN **RED**

DISCLAIMER: Locations are approximate and may not be marked exactly as shown on Election Day.